

Plant feed species for Carnaby's Black Cockatoo

Carnaby's Black Cockatoo are endemic to WA but are rapidly in decline. Estimates put total population to be below 60,000.

The Northern Swan Coastal Plain Important Bird Area (IBA) supports up to 15,000 Carnaby's Black-Cockatoo in the non-breeding season and a small number of breeding pairs. The birds are attracted to this area because of the presence of feed species in remnant vegetation containing *Banksia* heath and woodland, scattered marri (*Corymbia callophylla*) and tuart (*Eucalyptus gomphocephala*) trees and *Pinus* spp.

This area of foraging habitat has, however, been greatly reduced as a result of clearing, mainly for agricultural and residential development purposes.

We need your help to plant 12,500 feed species plants for the endangered Carnaby's



Thanks to Keith Lightbody for photos



- **Do you live anywhere on the above map between Guilderton and Gingin??** (southern extent is Gingin Shire boundary)
- **Would you like some free trees and bushes (Banksias, Hakeas, Marri & Tuart) to plant in 2014 for Carnaby's Black Cockatoo?**

If **yes** - then contact Rachel at the Moore Catchment Council to register your interest:

9653 1355 or 0409 296 264

mcc.nrmo@bigpond.com

- **MCC can also provide \$\$\$\$ for fencing off the revegetated areas**



This Moore Catchment Council project is being funded through the State NRM Program

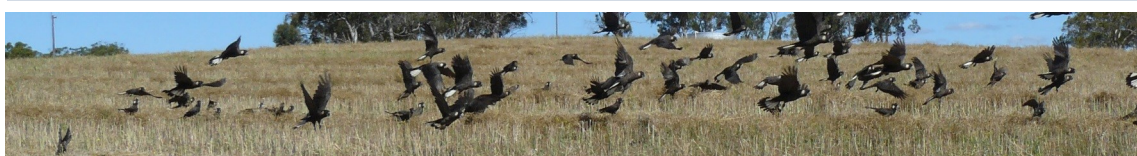

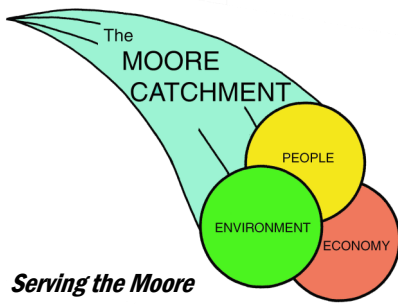

Serving the Moore River catchment since 1995

Moore Catchment Council

The Moore Catchment Council is *your* local community natural resource management (landcare) group

Natural resources are the land, the water, the soil, the air, and the plants and animals in our natural environment. Natural resources are necessary for our survival and enable us to produce the foods and materials we use in our daily lives.

We all have an impact on our natural environment, and so we have a responsibility to manage and protect our natural resources in a sustainable way for the future.

MCC can assist you by

- ◇ Helping you to plan NRM activities on your property including native revegetation, fencing, productive perennial pastures, saltland management, and planting machinery/contractors
- ◇ Providing advice on managing feral pests including foxes, rabbits, and weeds
- ◇ Providing advice on native species suitable for your property and where to purchase, plus other species (fodder) suitable for your soil
- ◇ Water and soil testing
- ◇ Facilitating technical advisors for specialised activities and advice
- ◇ Applying for grants to carry out larger projects

MCC offers the above as fee for service

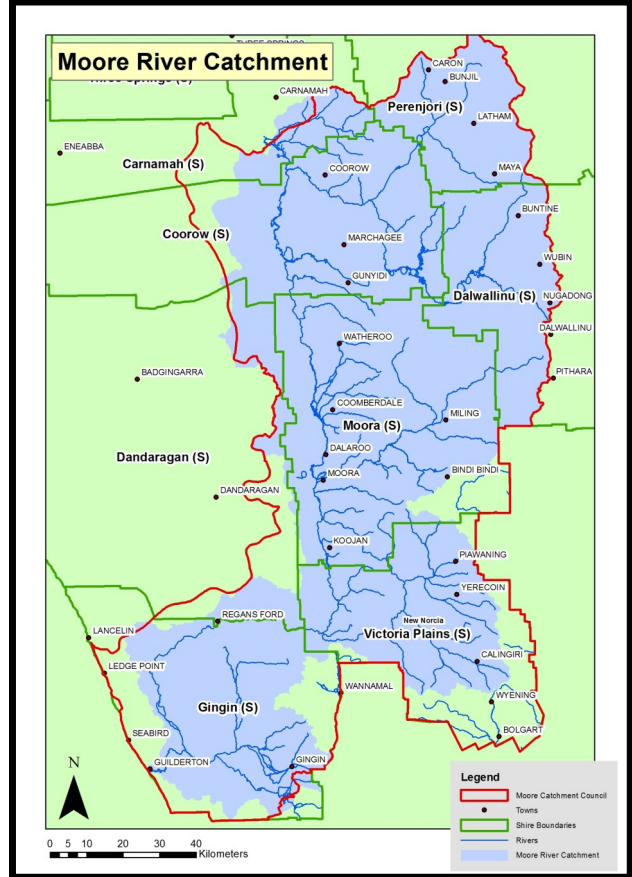

The Moore Catchment is **THE** leading group concerned with the conservation of the Moore River and extends from Coorow and Latham in the North, down to Guilderton and as far east as Bolgart.

The Moore River catchment covers 1.38 million hectares and includes the Shires of Gingin, Dandaragan, Coorow, Victoria Plains, Moora, Dalwallinu, Carnamah and Perenjori.



Enquire today !

Office: 1 Padbury St (PO Box 337)

Moora, WA 6510

Phone: 9653 1355 Fax: 9653 1366

www.moorecatchment.org.au

<https://www.facebook.com/moore.catchmentcouncil>

Your Local NRM Officer is:

Rachel Walmsley

mcc.nrm@bigpond.com

Mobile: 0409 296 264



The MCC aims to improve and maintain the health of the whole Moore River Catchment